

À SON AMI
GREGOIRE BENGESCO II.

DANSE DES PAYSANS

pour la

FLÛTE

avec accompagnement de Piano

par

ADOLPHE TERSCHAK

OP. 11.

N° 13946.

Propriété des Editeurs. — Enregistré aux Archives de l'Union.

Pr. M 3,50.

MAYENCE

chez les fils de B. Schott.

Bruxelles chez Schott frères. Londres chez Schott & C^{ie}

62 Montagne de la Cour

159 Regent Street

2 DANSE DES PAYSANS.

A. TERSCHAK Op. 11.

FLAUTO. *Allegro.*

PIANO. *ff* *pp* *ff* *pp*

Piu mosso.

p *p*

cres.

f *ff* *p*

4

riten.

Adagio.

Tempo I^o

mf

pp

cres - - - *cen* - - - *do*.

cres - - - *cen* - - - *do*. *p*

ff *pp*

ff *pp*

ff *pp*

ff *pp*

legato. *p*

p

Tempo.

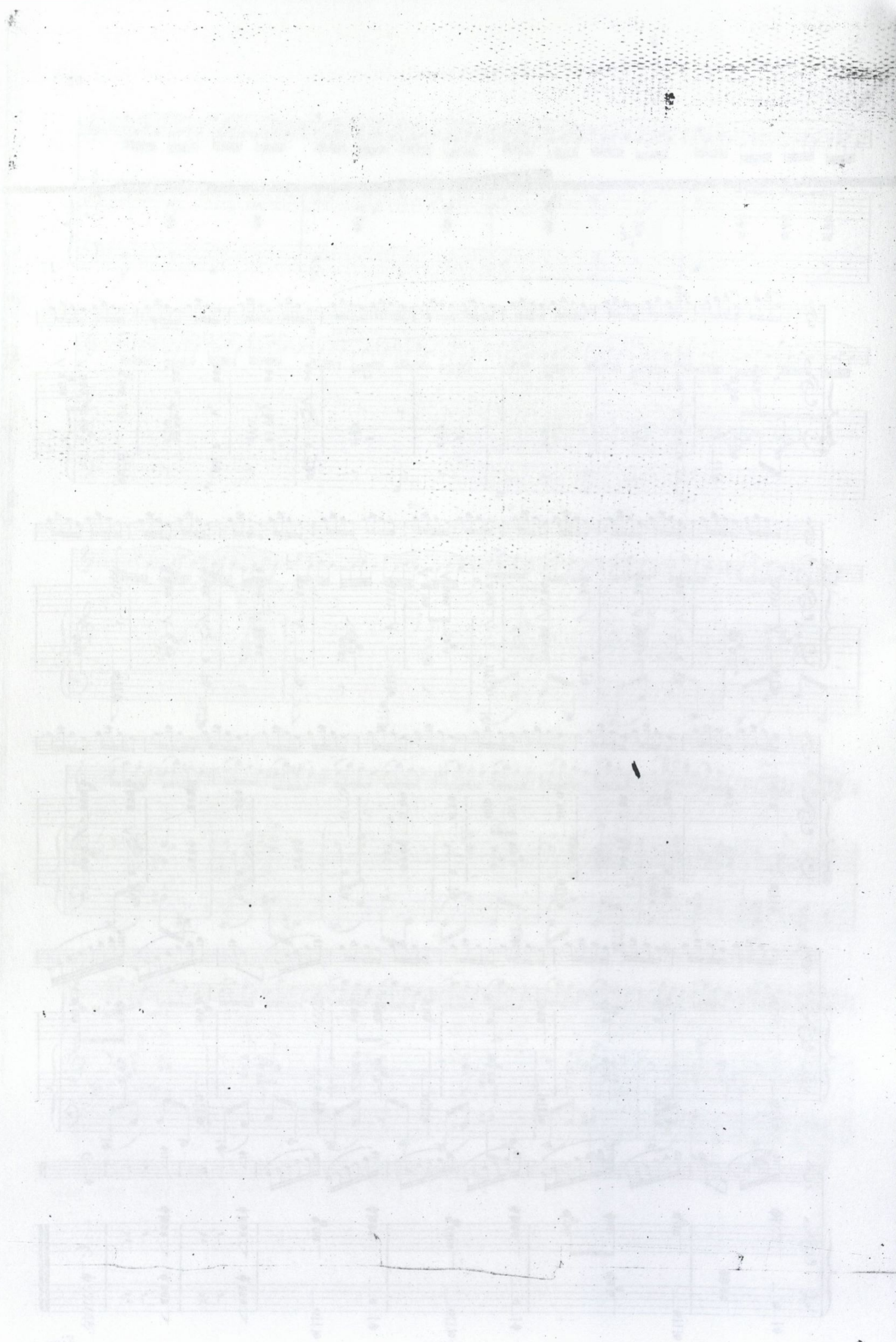

DANSE DES PAYSANS.

A. TERSCHAK, Op. 11.

Flauto.

Allegro. *mf*

mf

Piu mosso.

14

cres

cres - do.

Flauto.

Piu lento.

din.

riten.

Adagio

Tempo I'

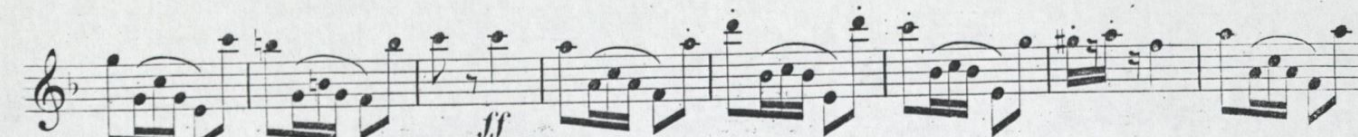

Flauto.

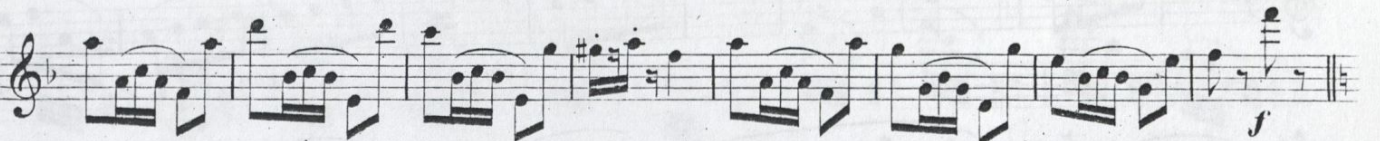
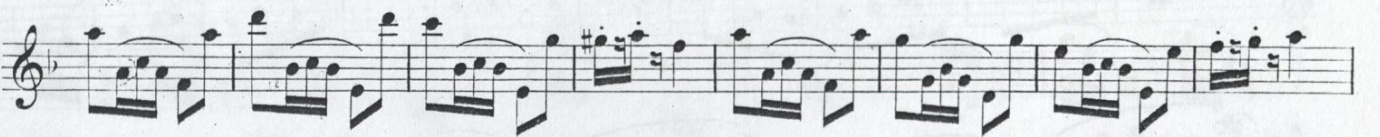
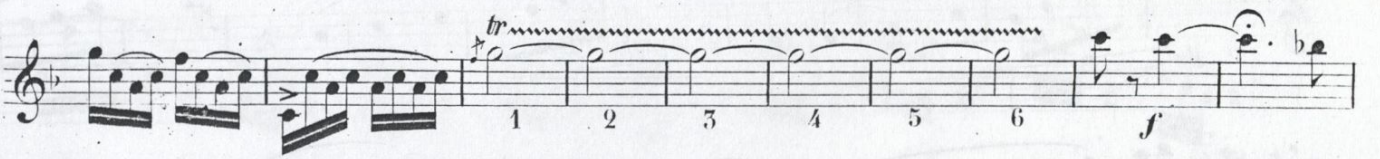

Flauto.

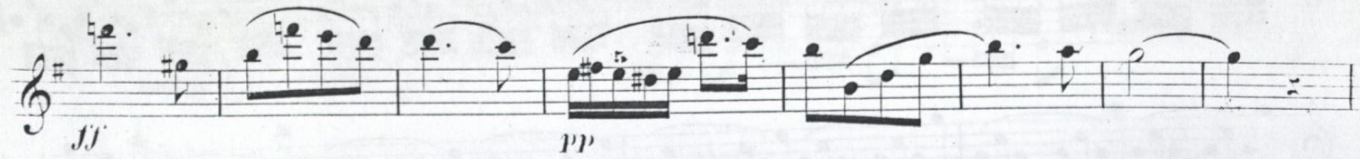
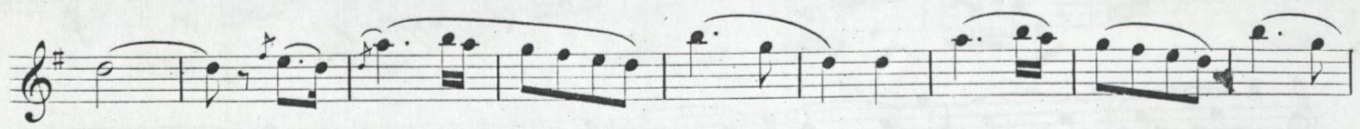
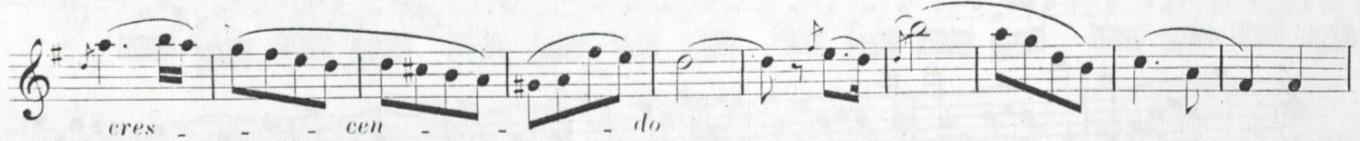
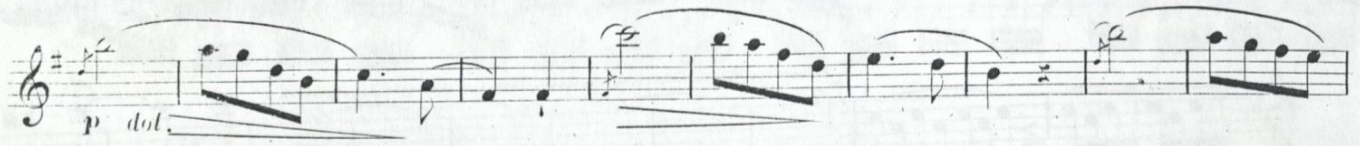

Flauto

a Tempo

Flauto.

legato.
p

a Tempo.

52

Flauto.

a Tempo.

ritard.

p

rall.

tr

1 2 3 4 5 6

tr

1 2 3 4 5 6

pp

f

19

ff

Flauto.

Chamber of Flutes

p cres

cen do

ff p cres cen

do f

f

5 7 5

7

Fine.